

SECURITY/OPERATOR
ROOM (PORTA CABIN)
10'-0" X 10'-0"

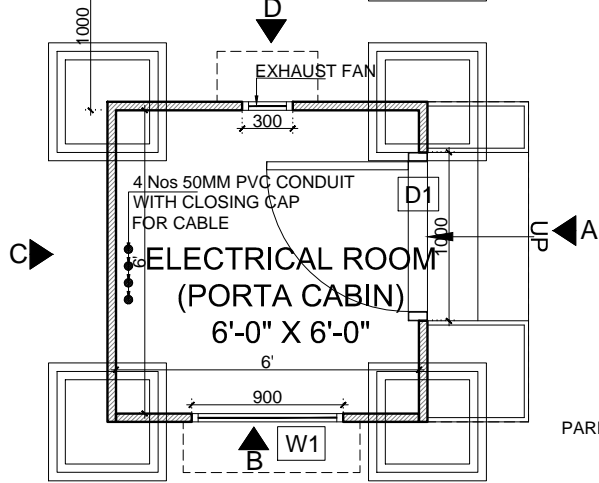

ELECTRICAL ROOM
(PORTA CABIN)
6'-0" X 6'-0"

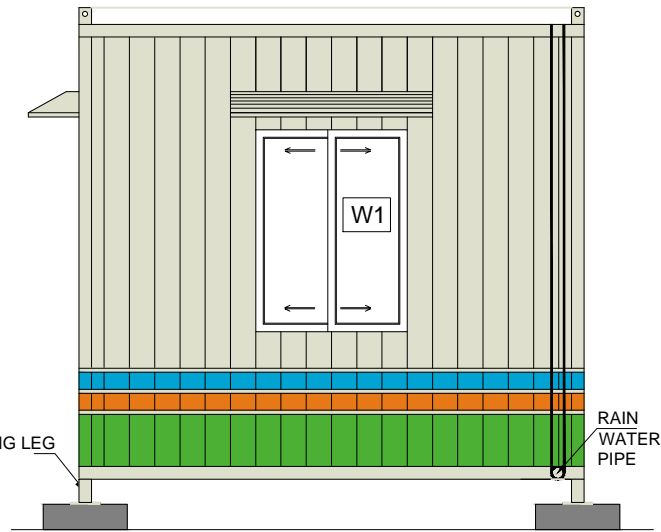

ELEVATION-B (SECURITY ROOM)

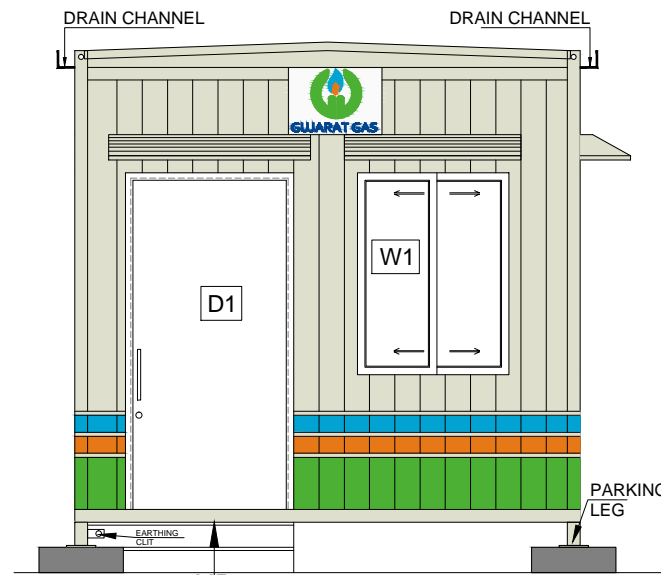

ELEVATION-A (SECURITY ROOM)

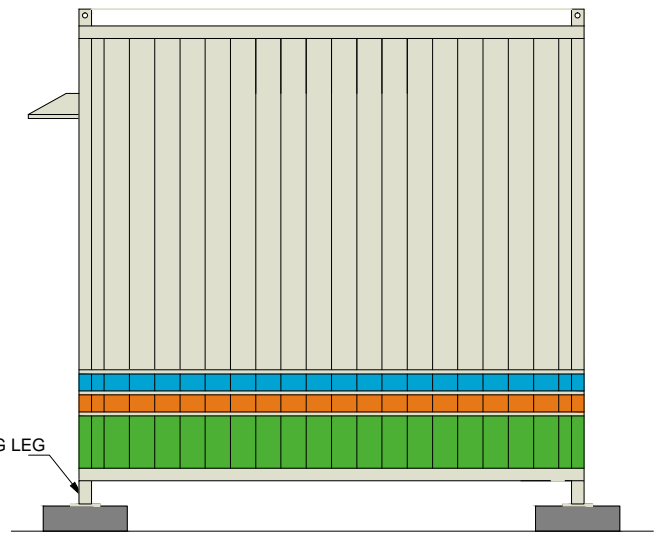

ELEVATION-C & D (SECURITY ROOM)

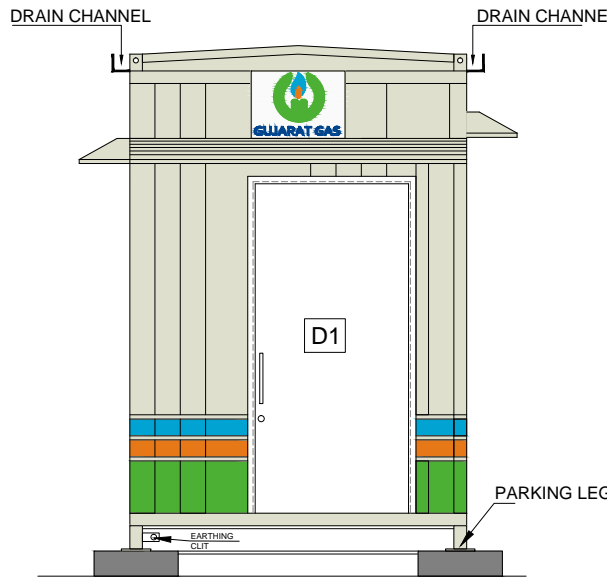

ELEVATION-A (ELECTRICAL ROOM)

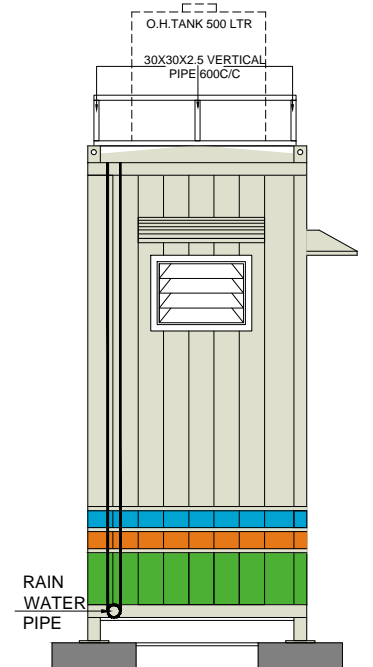

ELEVATION-D (TOILET)

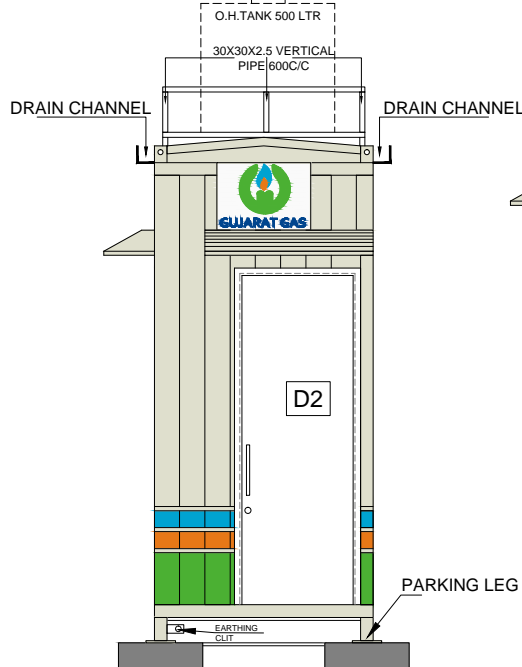

ELEVATION-C (TOILET)

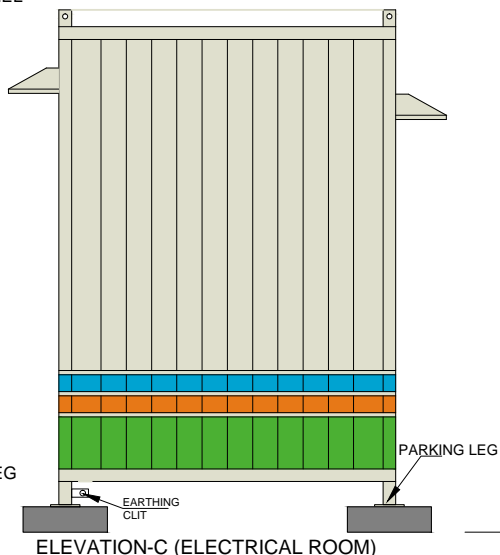

ELEVATION-C (ELECTRICAL ROOM)

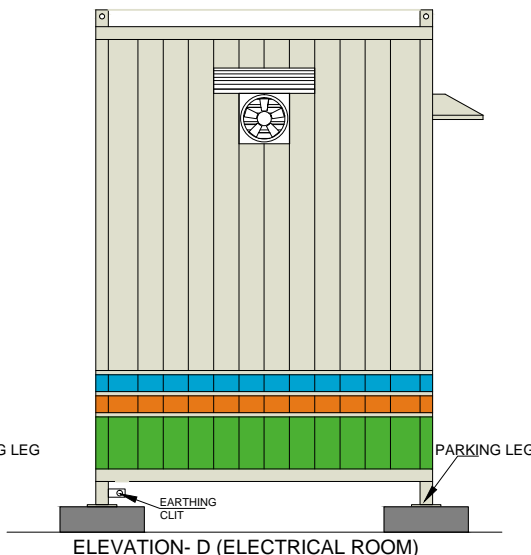

ELEVATION- D (ELECTRICAL ROOM)

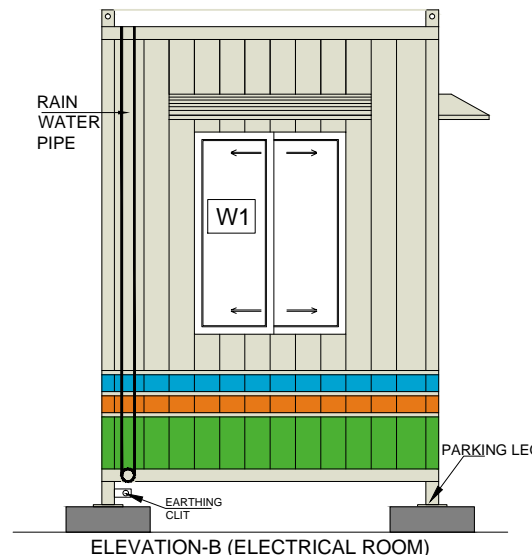

ELEVATION-B (ELECTRICAL ROOM)

S.NO.	ITEM	COLOR CODE	S.NO.	ITEM	COLOR CODE
1		C:80,M:00,Y:10,K00 R:00,G:163,B:209	4	GUJARAT GAS	C:100,M:70,Y:00,K00 R:00,G:69,B:142
2		C:00,M:60,Y:100,K00 R:231,G:120,B:23	5		MILKY WHITE R:223,G:223,B:205
3		C:60,M:00,Y:100,K00 R:75,G:176,B:51			

NOTE:-ALL DIMENSIONS ARE IN MM UNLESS SPECIFIED OTHERWISE MENTIONED

NOTE:-ATTACHED IS THE TENTATIVE DRAWING ONLY FOR DOOR AND WINDOW LOCATION.
VENDOR TO FOLLOW TECHNICAL SPECIFICATIONS AS PER TENDER DOCUMENT AND TERMS.

DOORS,WINDOW,VENT SCHEDULE	
DOORS	SIZES
D1	1000X2000
D2	750X2000
WINDOWS	
W1	900X1200
VENTILATION	
ADJUSTABLE VENTILATION LOUVER	

JOB NO. :-	AUC/PO-NO-2991/GGL/DCS/06
CAD FILE :-	AUC/GGL/DCS/SHIRVA/B-01
REF DWG :-	AR-01(LATEST REVISION)
GENERAL NOTES:-	

				<input checked="" type="checkbox"/>	FOR EXECUTION
				<input type="checkbox"/>	FOR SUPPLIERS
				<input type="checkbox"/>	FOR TENDER
R1	30.08.25	<input checked="" type="checkbox"/>	--	<input type="checkbox"/>	FOR ESTIMATION
R0	01.08.25	<input checked="" type="checkbox"/>	--	<input type="checkbox"/>	FOR APPROVAL
NOS	DATE	EMAIL	COPY	<input type="checkbox"/>	FOR REFERENCE

PRINTS ISSUED

R1	30.08.25	EX.FAN & CONDUIT DETAIL ADDED	RCP	--	--
R0	01.08.25	ISSUED FOR TENDER	RCP	--	--
REV.	DATE	DESCRIPTION	DRN.BY	CHD.BY	APPD.BY

REVISION TABLE

PROJECT NAME:-	GGL DCS PLOT STATION AT SHIRVA,MANDVI-KACHCHH
PROJECT CODE:-	GGL-DCS-SHIRVA,MANDVI-KACHCHH
CLIENT :-	GGL DCS STATION MANDVI-KACHCHH GUJARAT PLOT NO.21 AND PLOT NO.22 SURVEY NO.791,VILLAGE-SHIRVA, TALUKA-MANDVI DIST-KACHCHH, STATE-GUJARAT

ARCHITECT/CONSULTANTS:

AUCTORS
406, "KAI'ANNA" PANCHVATI,
AHMEDABAD - 380006
www.auctorsindia.in ,auctors@gmail.com
tele: 079 40081091



DRN. BY	RCP	N	SIZE
CHD. BY	--		A3
APPD. BY	--	SEAL & SIGNATURE	
SCALE	N.T.S.		
DATE	30.08.2025		
DRAWING TITLE			
PORTA CABIN DETAIL			
DRAWING NO.		SHEET	REV.
AUC-AR-B-01		01 OF 01	R1